SAMARINDA
locals *for* locals

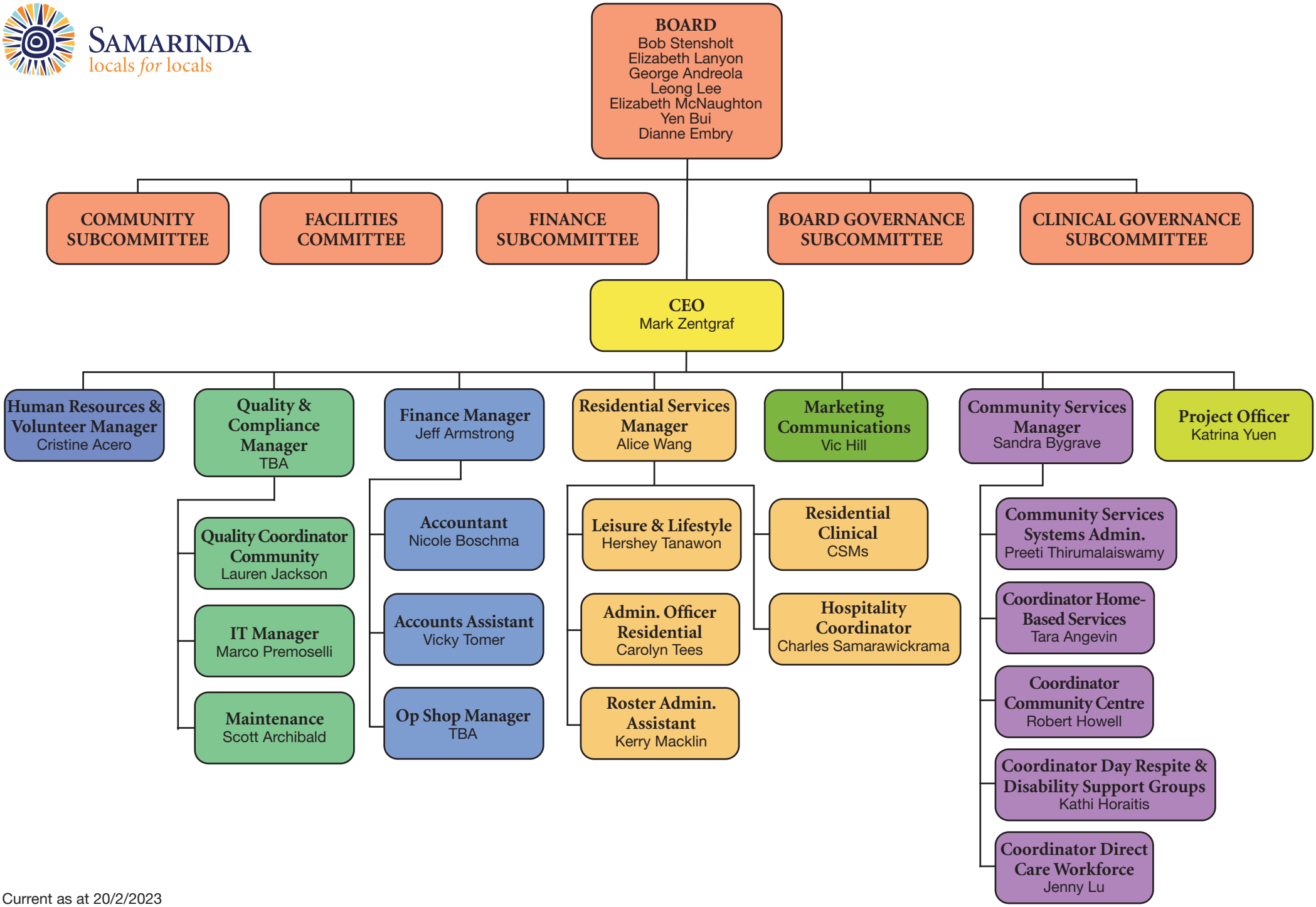

Current as at 20/2/2023